

2245 Abbott St, Kelowna, BC

Main Floor Total Exterior Area 2442 sq ft
Total Interior Area 2223 sq ft

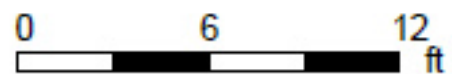

PREPARED: Sep 2020



2245 Abbott St, Kelowna, BC

Rooftop Terrace

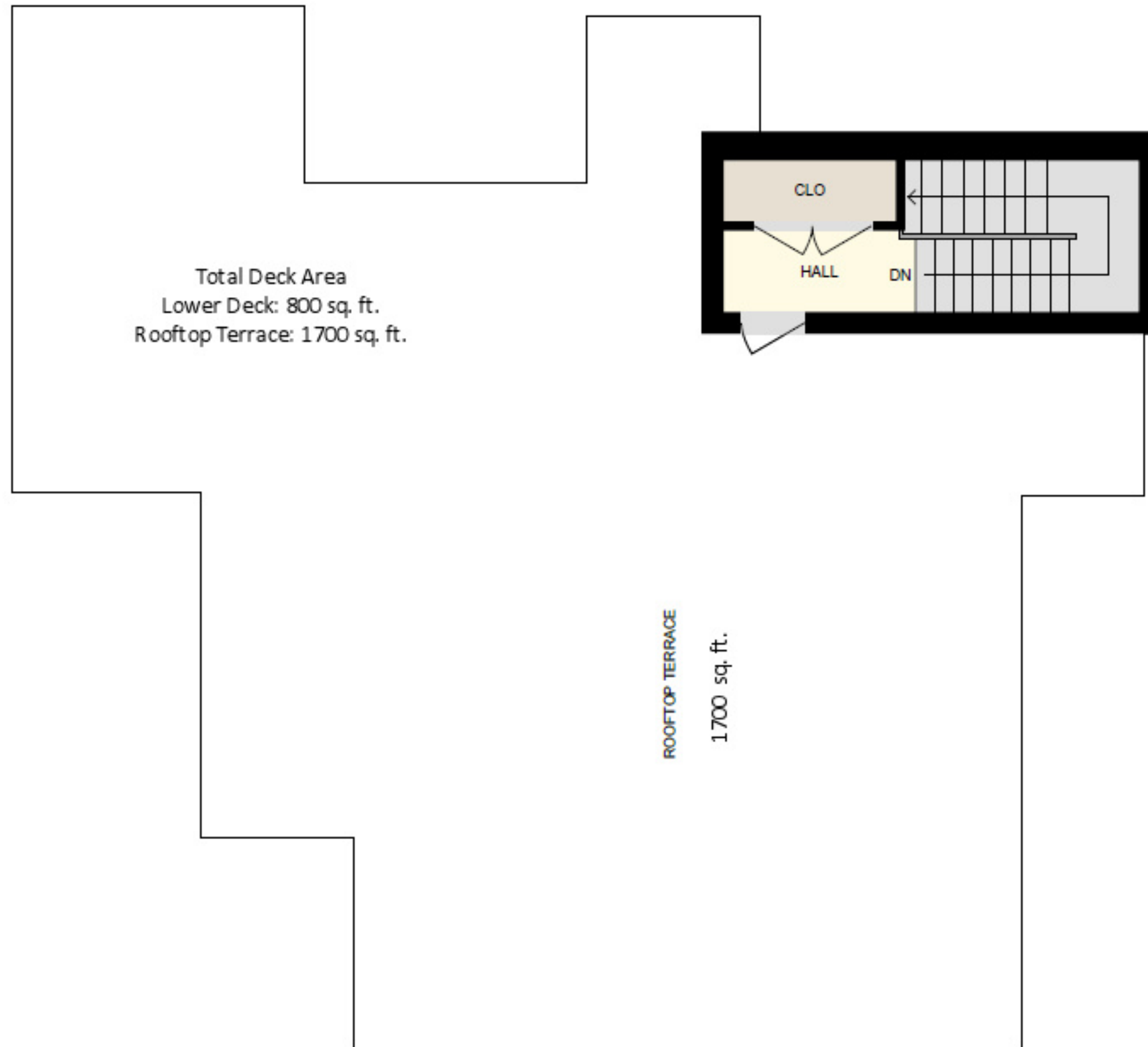

Total Deck Area
Lower Deck: 800 sq. ft.
Rooftop Terrace: 1700 sq. ft.

ROOFTOP TERRACE
1700 sq. ft.



PREPARED: Sep 2020

