



ARIVA PREMIUM ESTATE LIVING

# PENTHOUSE 1A

3 bedroom | 3.5 bath  
2894 sq. ft. | 2319 sq. ft. plus 575 sq. ft. deck area



PHASE 2

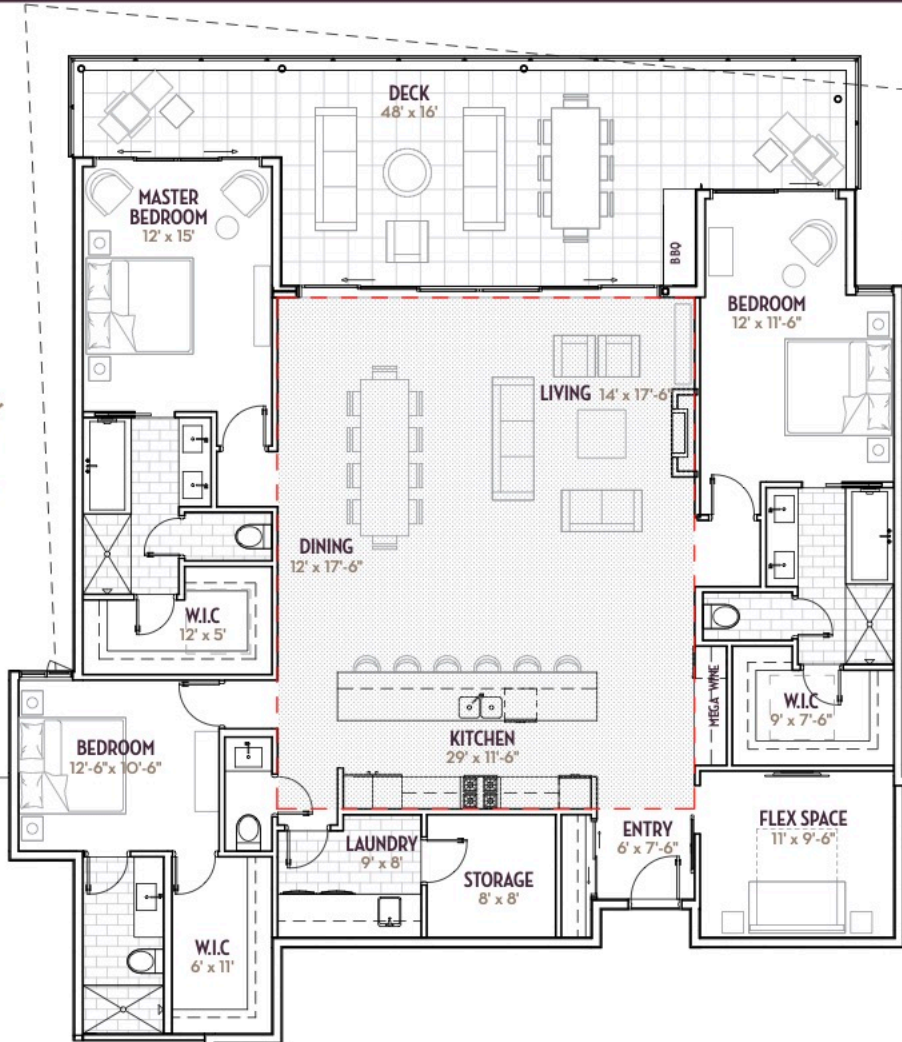

A one-of-a-kind Okanagan community created by **ARIVA RESORTS**

Designed by the award-winning architectural firm **m+m a** MILLENNIUM ARCHITECTS INC.

Working Together. Winning Together. **TEAM CONSTRUCTION MANAGEMENT LIMITED**

**ArivaKelowna.ca**

\*Dimensions, layouts and specifications are approximate only and subject to change without notice. All drawings and renderings are artist's conceptions only and for illustrative purposes only. E. & O.E.