

14 / DECEMBER / 2017
 (778) 214-1177 PAUL NESBITT
 #300 - 1433 ST. PAUL STREET, KELOWNA, B.C.
NESBITT ORIGINALS LTD
 LUXURY ESTATE RESIDENCES
MCKERGOW-SCHNEPF HOUSE
MAIN FLOOR PLAN
 SCALE: 1/4" = 1'-0"
 469 - TINA COURT
 LOT A, PLAN EPP73625, SEC. 8
 2-926 S.F.
 MAIN FLOOR
 929 S.F.
 3 CAR GARAGE

PLAN KAP88538

ELEVATION AT PROPERTY: -180"
 (BASED ON THE EXCAVATION THAT
 IS DOWN 14'-0" FROM THE STREET)

ELEVATION AT PROPERTY: -204"
 (BASED ON THE EXCAVATION THAT
 IS DOWN 14'-0" FROM THE STREET)

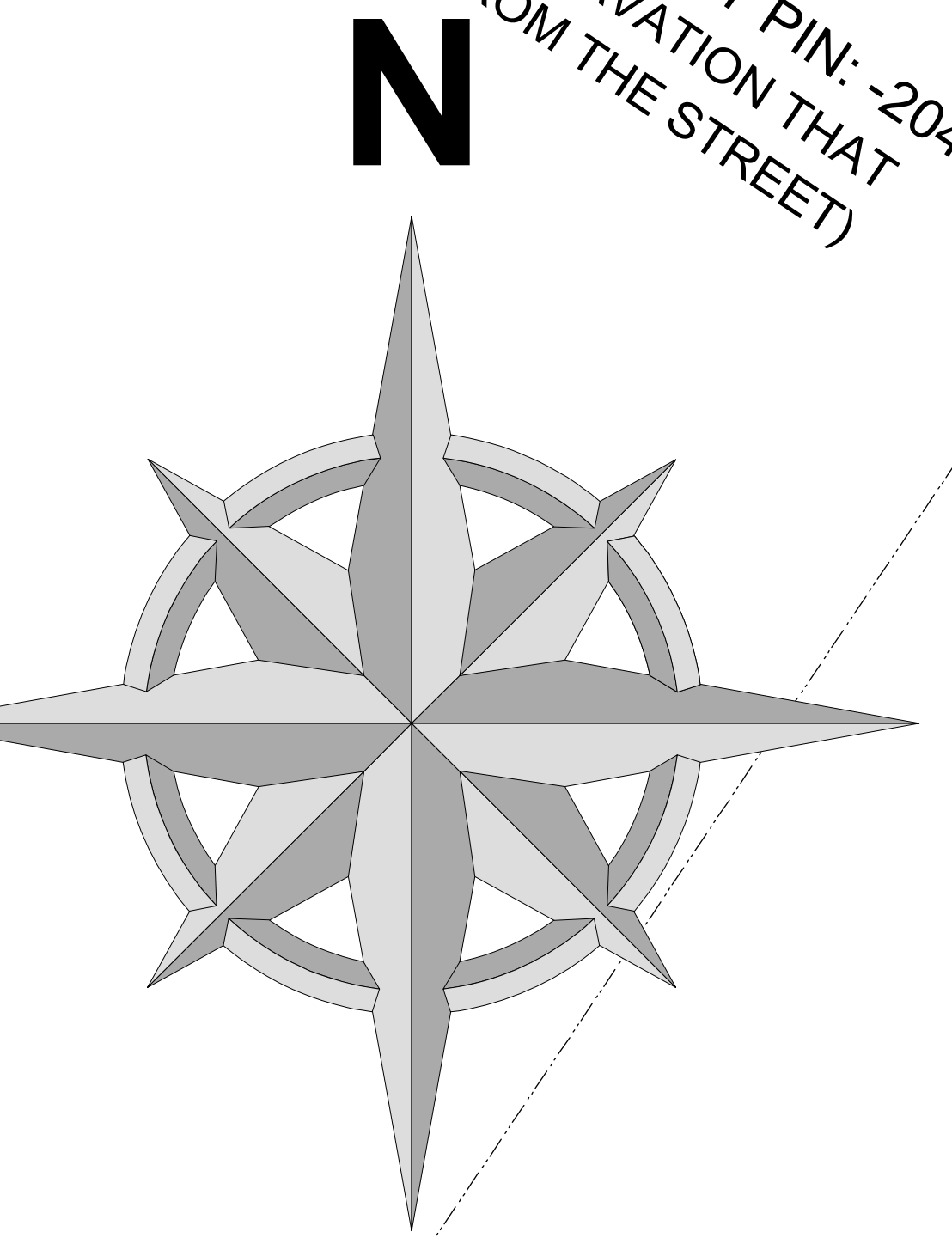

COVENANT, PLAN EPP73627

ELEVATION AT PROPERTY: -60"
 (BASED ON THE EXCAVATION THAT
 IS DOWN 14'-0" FROM THE STREET)

ELEVATION AT PROPERTY: -120"
 (BASED ON THE EXCAVATION THAT
 IS DOWN 14'-0" FROM THE STREET)

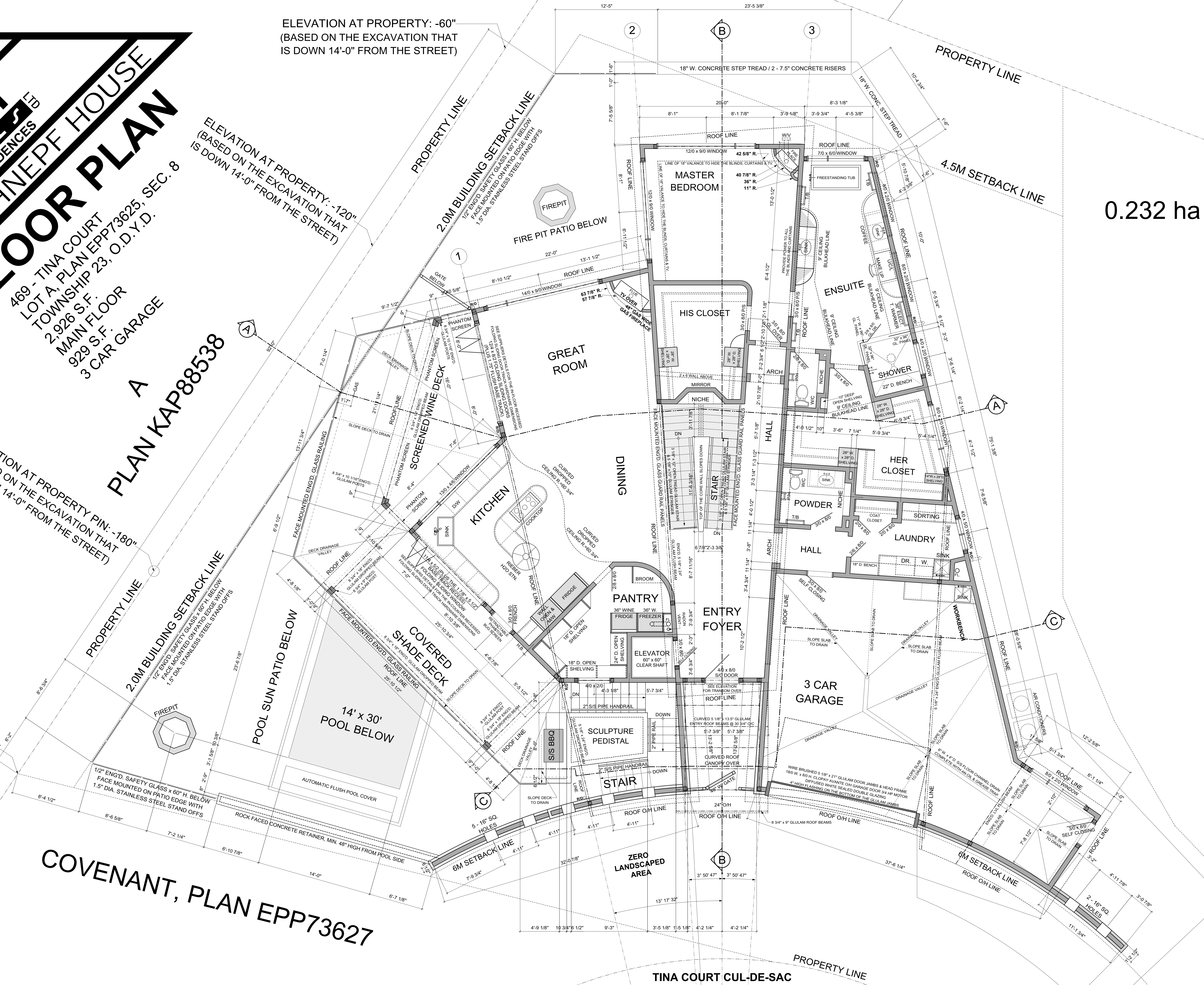

0.232 ha

COVENANT, PLAN EPP73627

TINA COURT CUL-DE-SAC

14 / DECEMBER / 2017
 (778) 214-1177 PAUL NESBITT
 #300 - 1433 ST. PAUL STREET, KELOWNA, B.C.
NE SBITT
 ORIGINALS LTD
 LUXURY ESTATE RESIDENCES

MCKERGOW-SCHNEPF HOUSE
LOWER FLOOR PLAN

SCALE: 1/4" = 1'-0"

469 - TINA COURT
 LOT A, PLAN EPP73625, SEC. 8
 TOWNSHIP 23, O.D.Y.D.
 2,607 S.F.
 LOWER FLOOR AREA
 770 S.F. POOL MECH. RM. &
 UNFINISHED STORAGE

ELEVATION AT PROPERTY: -60"
 (BASED ON THE EXCAVATION THAT
 IS DOWN 14'-0" FROM THE STREET)

ELEVATION AT PROPERTY: -120"
 (BASED ON THE EXCAVATION THAT
 IS DOWN 14'-0" FROM THE STREET)

ELEVATION AT PROPERTY PIN: -180"
 (BASED ON THE EXCAVATION THAT
 IS DOWN 14'-0" FROM THE STREET)

ELEVATION AT PROPERTY PIN: -204"
 (BASED ON THE EXCAVATION THAT
 IS DOWN 14'-0" FROM THE STREET)

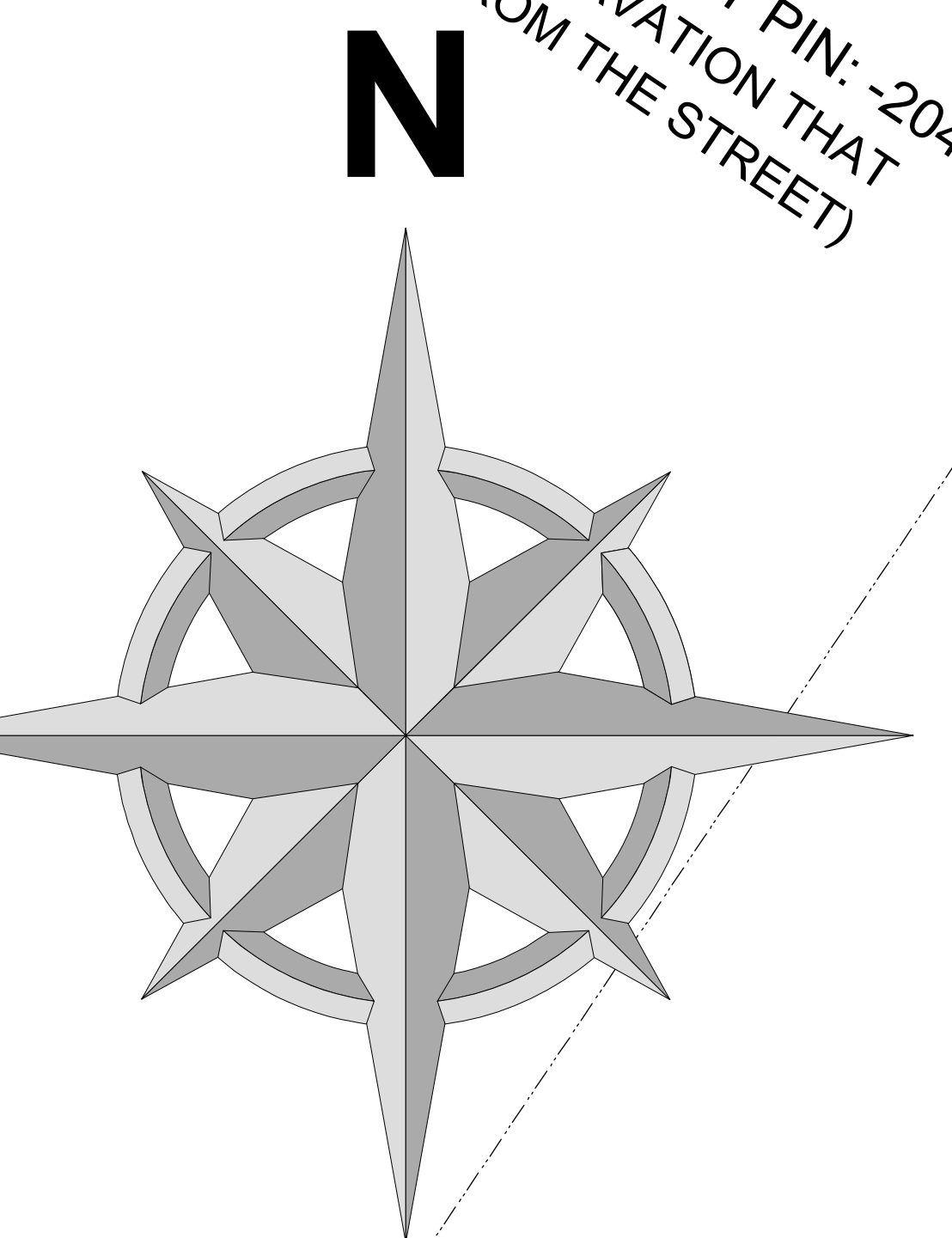

COVENANT, PLAN EPP73627

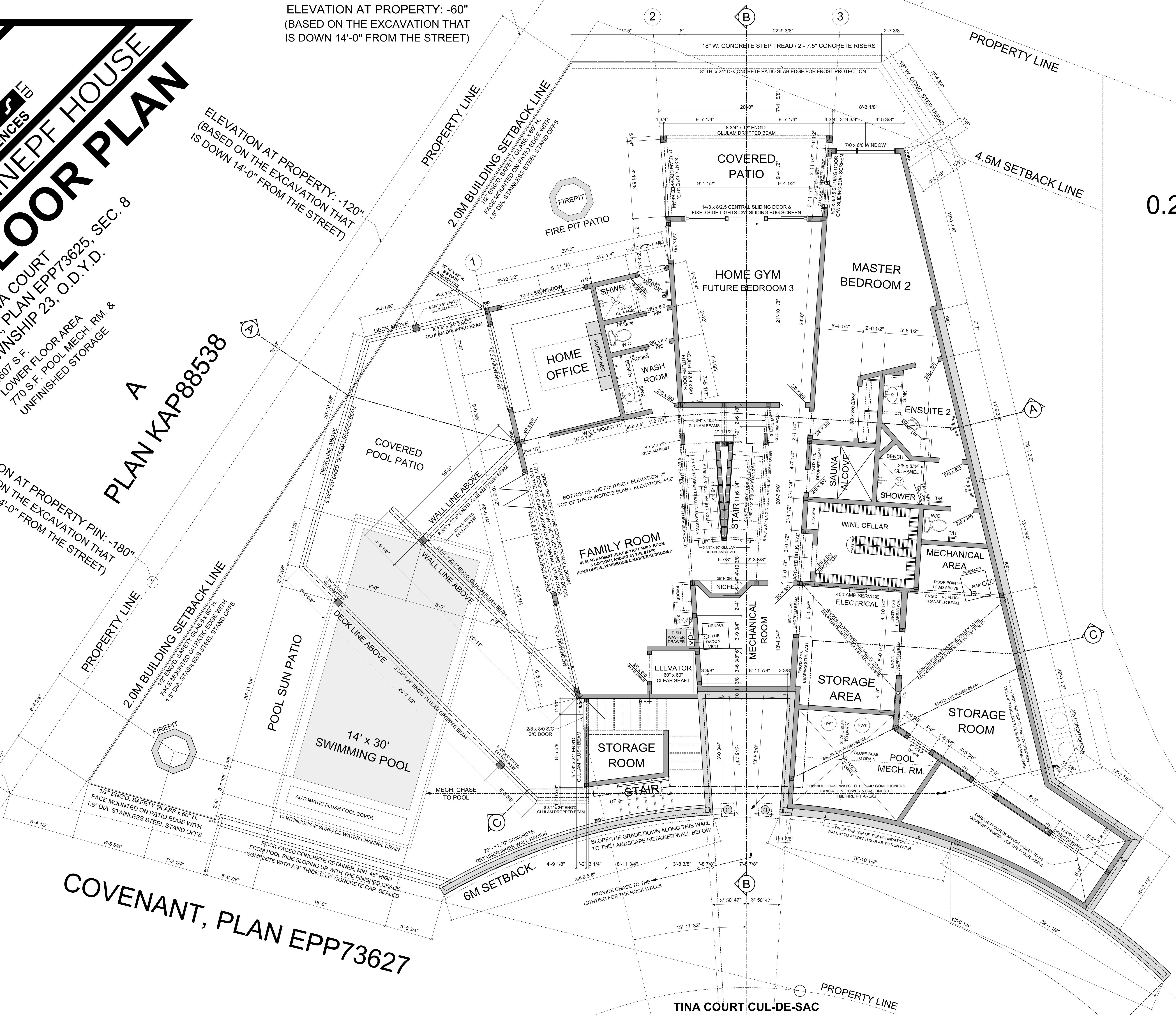

A
 0.232 ha

COVENANT, PLAN EPP73627

TINA COURT CUL-DE-SAC